

MASTERS DEGREE PROFESSIONAL SCIENCE MASTERS



Admission Requirements

- A GPA of 3.0 or above for the last 60 hours of courses taken is required.

Admission Checklist

- 1. Graduate School Application and Application Fee** (\$65 US Citizens and Permanent Residents; \$75 International) <http://www.k-state.edu/grad/application/>
- 2. Official Transcripts**

Upload a copy of your transcript in PDF format from each college or university where you received your bachelor's degree(s) or completed any other coursework or degrees. If you are admitted, you will be required to submit an official transcript from the institution(s) where you received your degree(s) or completed any credits. Students whose transcripts are not in English must furnish an English translation by an appropriate authority.

Please note: Unofficial transcripts can be used when submitting the online application. Official transcripts will be required after official acceptance.
- 3. Statement of Objectives**

The statement of objectives is an important component of your application. Prepare a well-written statement, and include your name at top of the page. The statement should be a maximum of one page in which you briefly describe your interest in the program, previous education and work experience in related areas, and your educational and career goals. Please upload the statement to the online application.

Continued on pg. 2 →

More information
Lauren Vaughan | Admissions Rep/Recruiter
olatheapp@k-state.edu | 913-307-7373

KANSAS STATE
UNIVERSITY

Olathe

MASTERS DEGREE PROFESSIONAL SCIENCE MASTERS

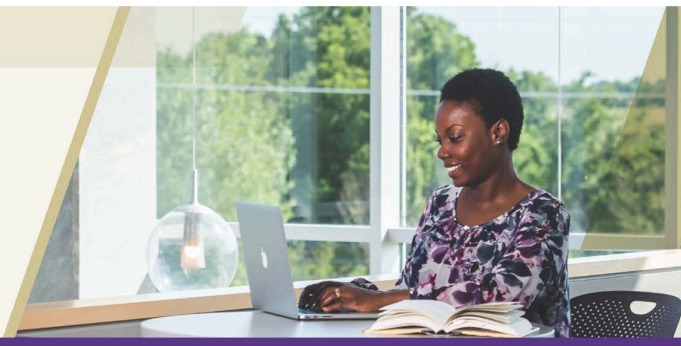

- 4. Recommendations**
Three recommendations are required from former/current professors, employers or other professionals who are in a position to evaluate your potential for graduate study. The names and email addresses of the recommenders are to be entered in the online application system.

- 5. TOEFL Scores**
Required only if English is not your first language.

Application Deadline

Applications are accepted and reviewed year-round. Students are encouraged to submit their application at least one month prior to the start term of their desired entrance term. Application review will not begin until all transcripts, application fees and other supporting documents are received.

More information
Lauren Vaughan | Admissions Rep/Recruiter
olatheapp@k-state.edu | 913-307-7373

KANSAS STATE
UNIVERSITY

Olathe